

Front elevation

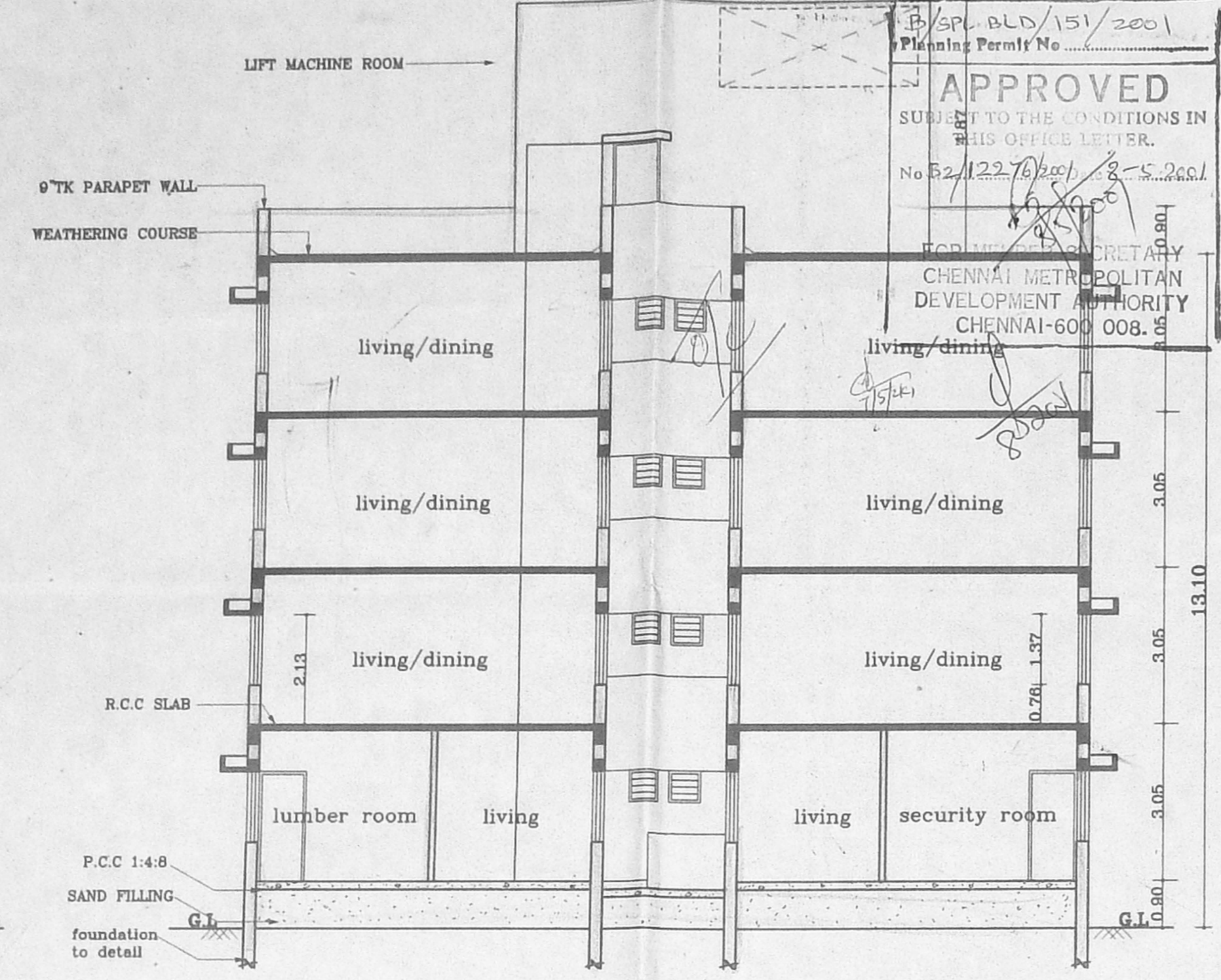

Section on "AA"

water tank above scientifically closed 3.84x2.44x1.37 (12,000 litres)
 B/Spl. 015/151/2001
 Planning Permit No. No. 52/122-76/2001
APPROVED
 SUBJECT TO THE CONDITIONS IN THIS OFFICE LETTER.
 SECRETARY
 CHENNAI METROPOLITAN DEVELOPMENT AUTHORITY
 CHENNAI-600 008.

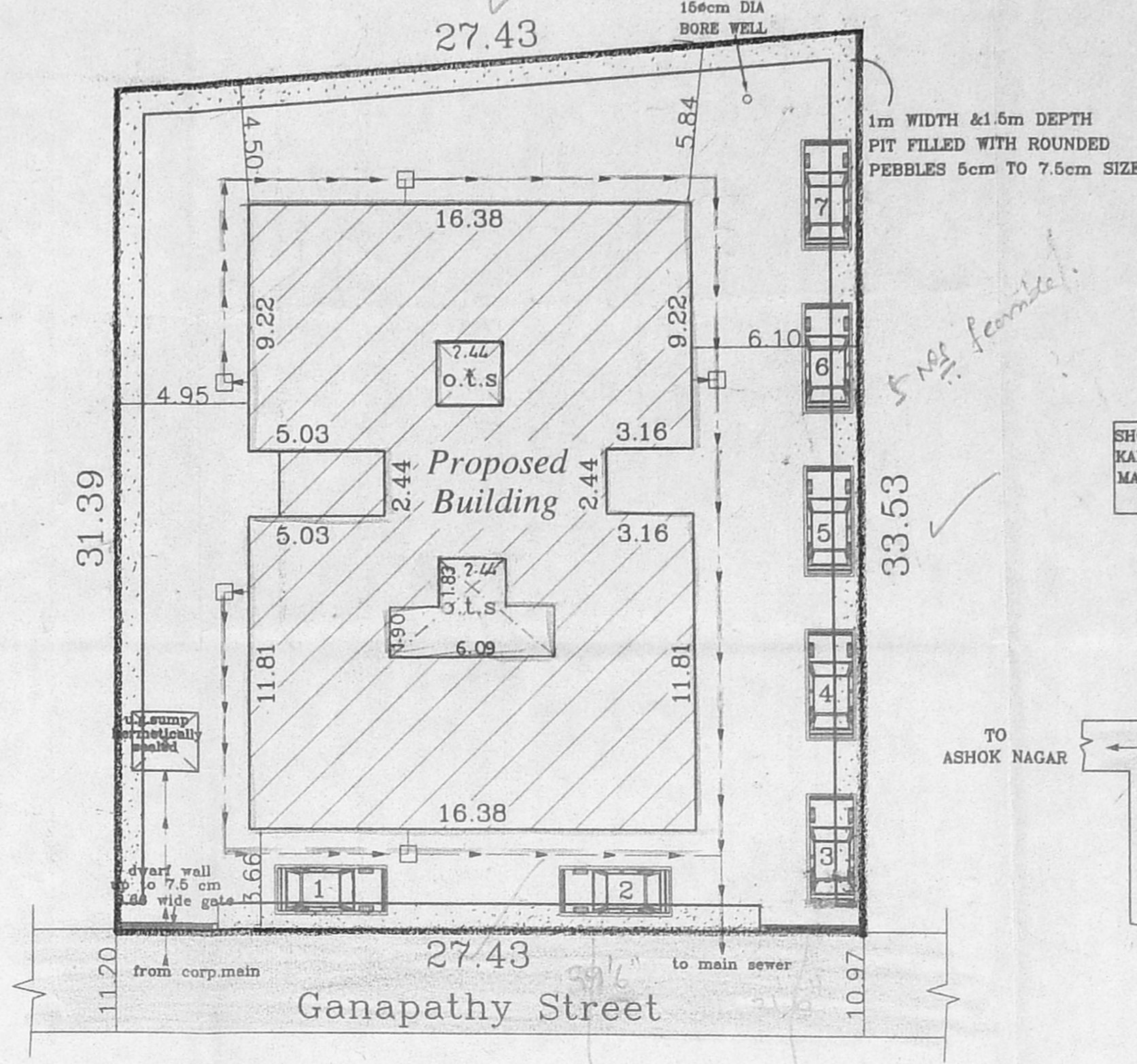

Site Plan (SCALE 1:200)

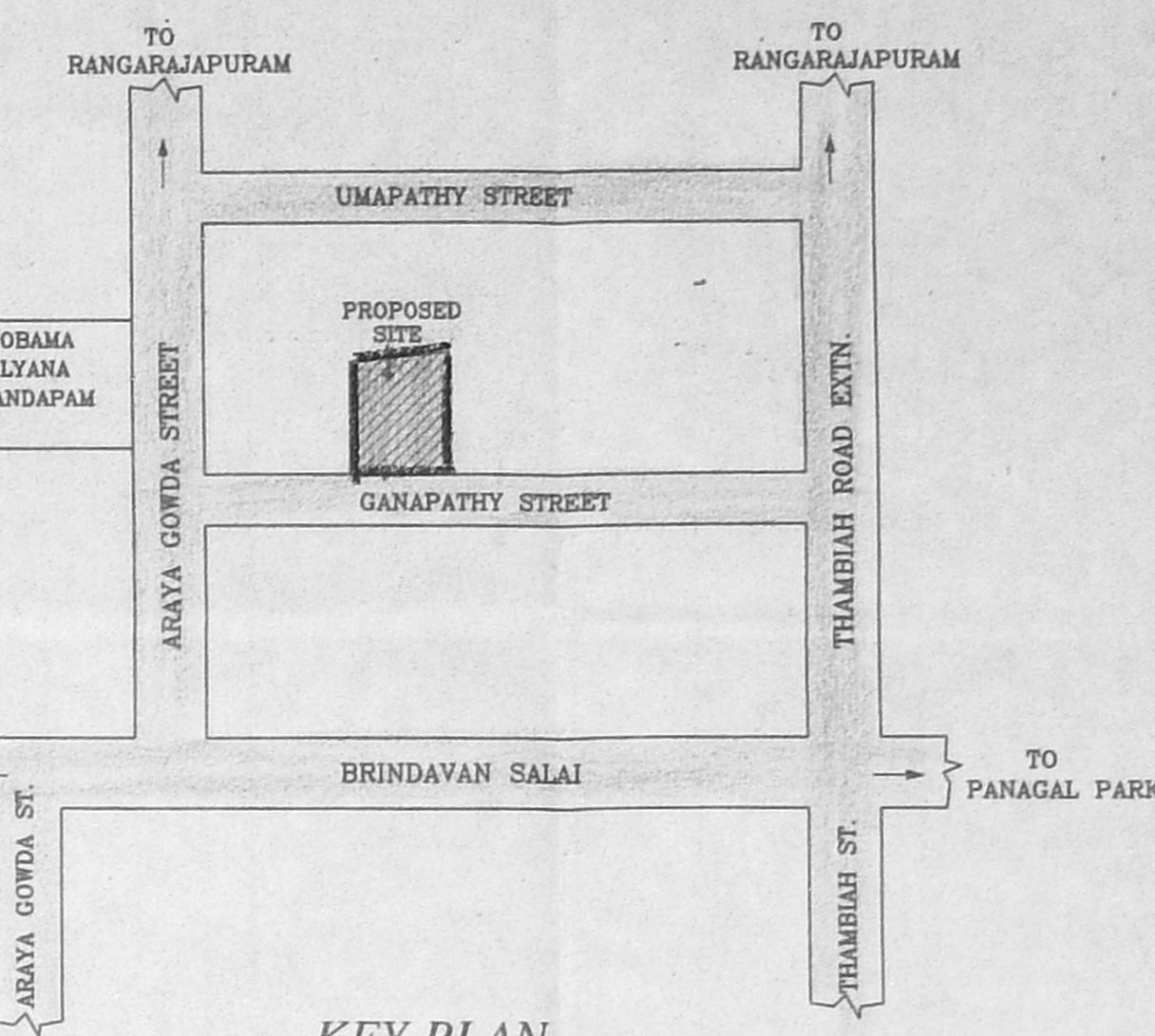

KEY PLAN (NOT TO SCALE)

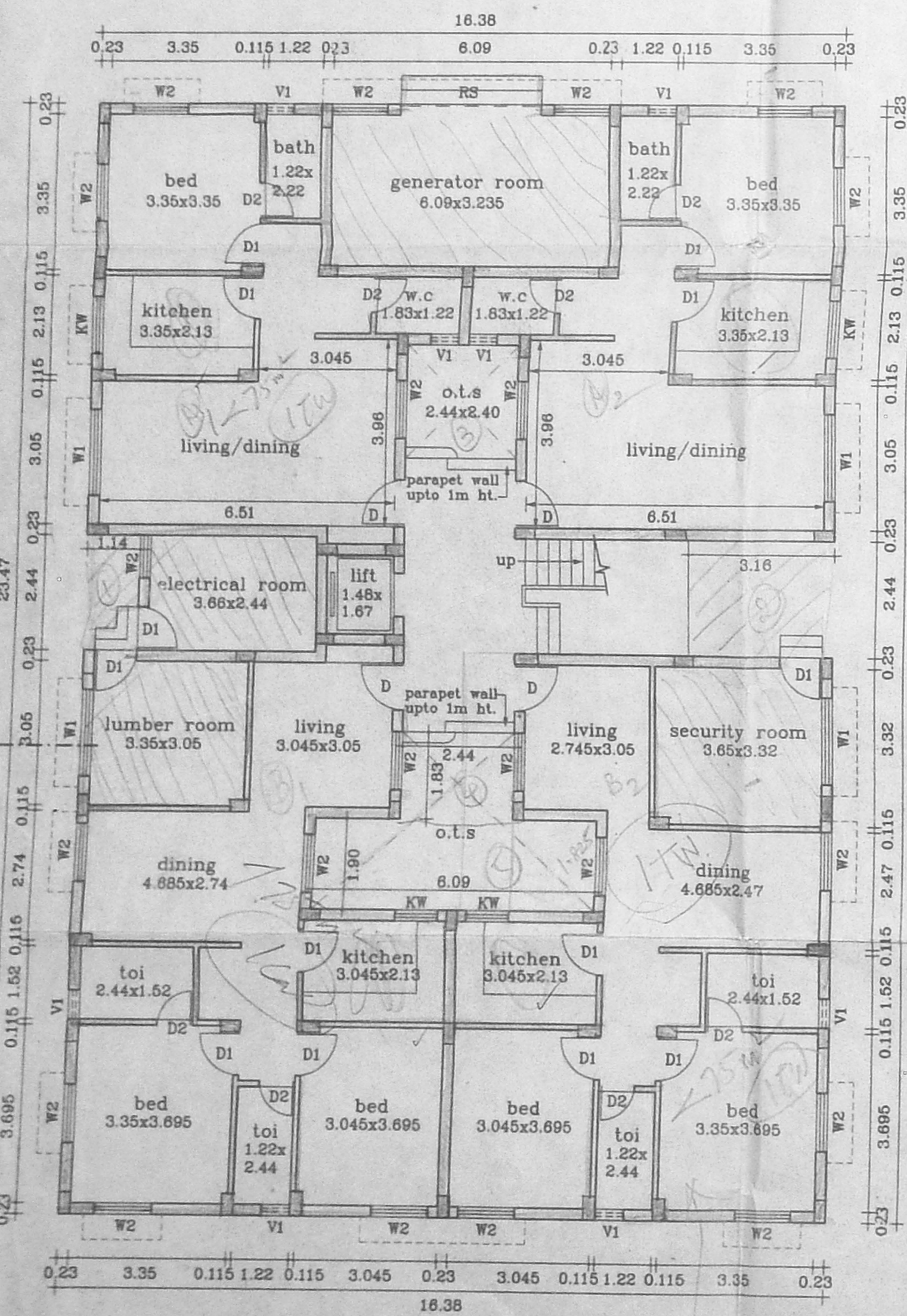

Ground Floor Plan

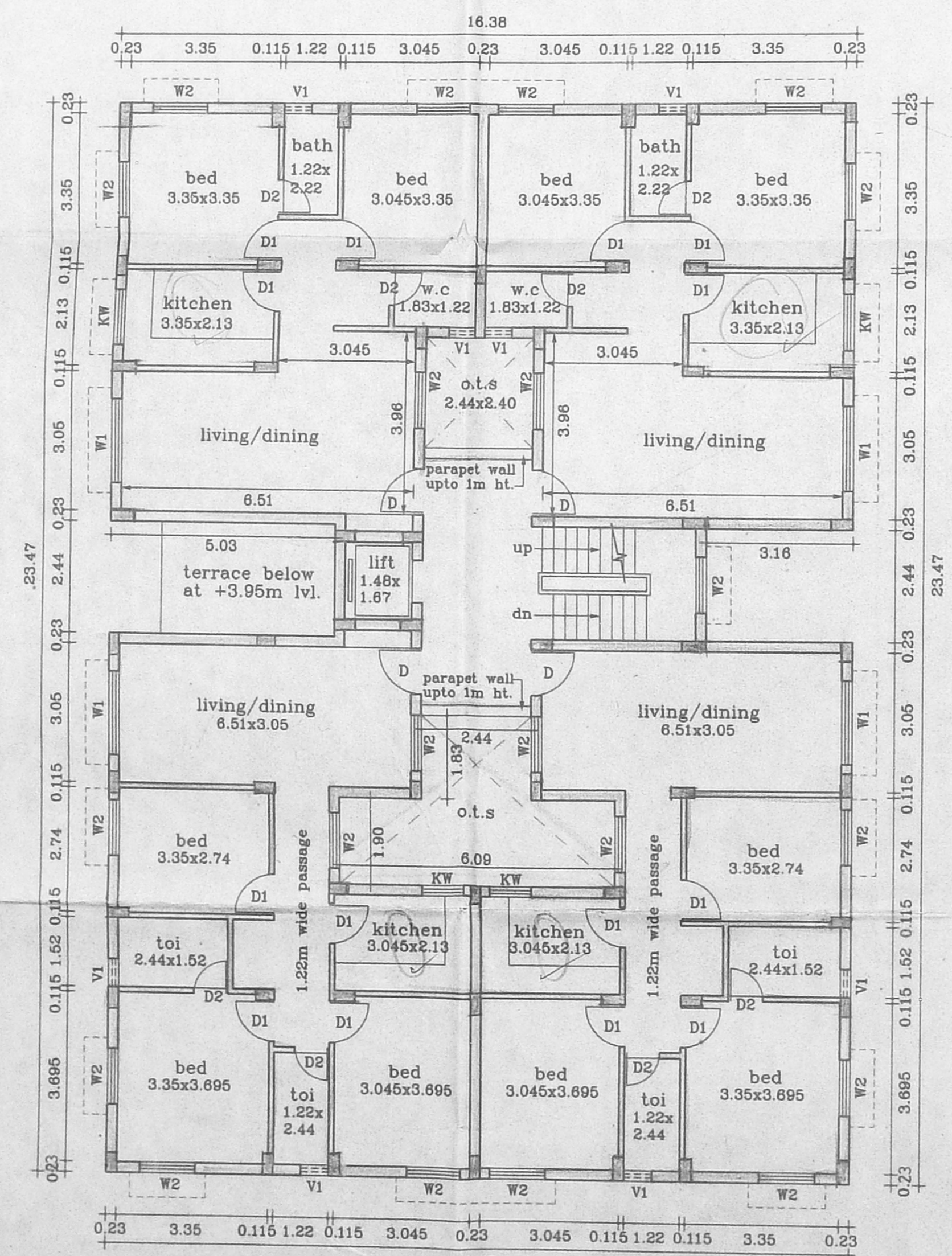

Typical Floor Plan (I, II, III)

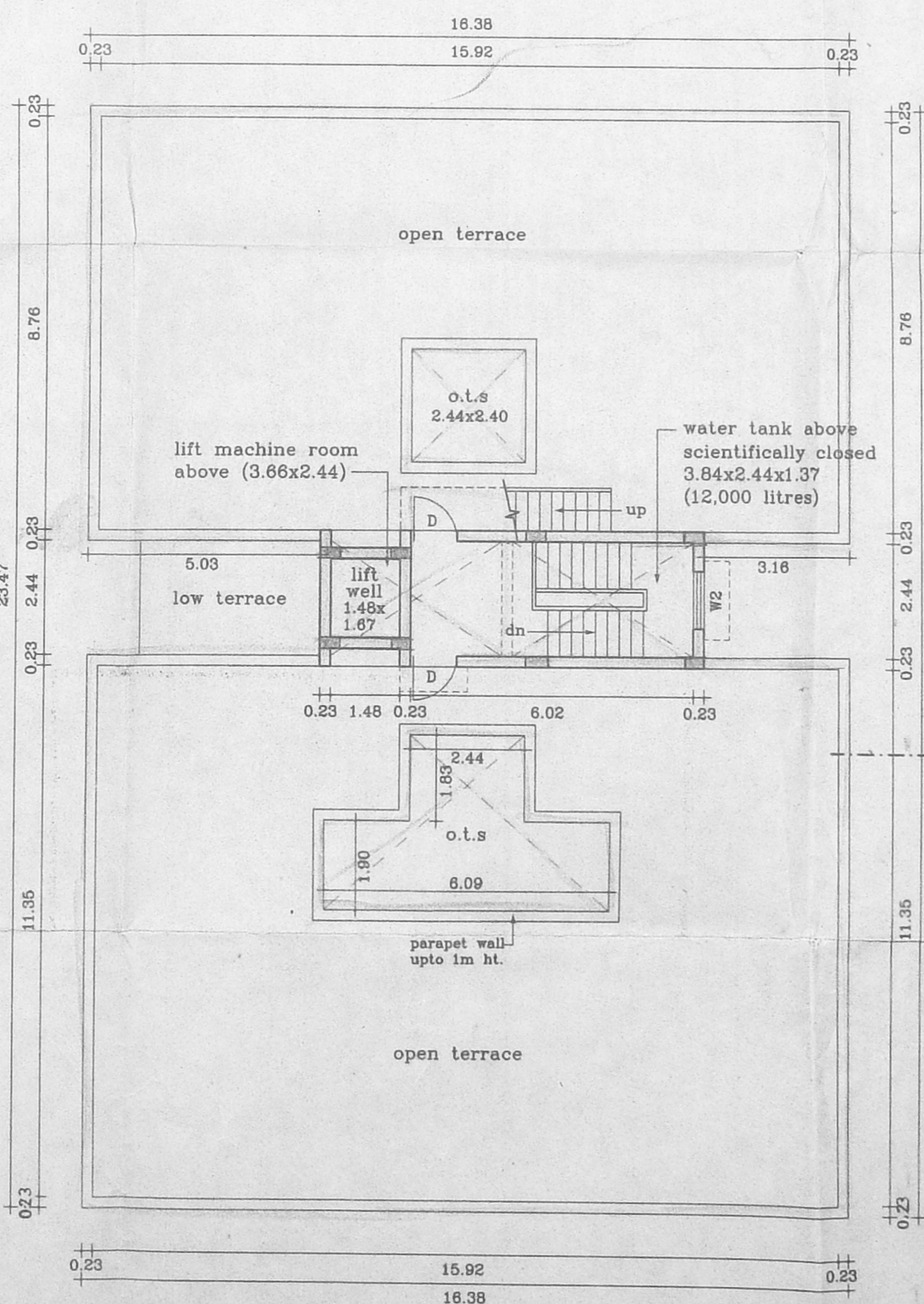

Terrace Floor Plan

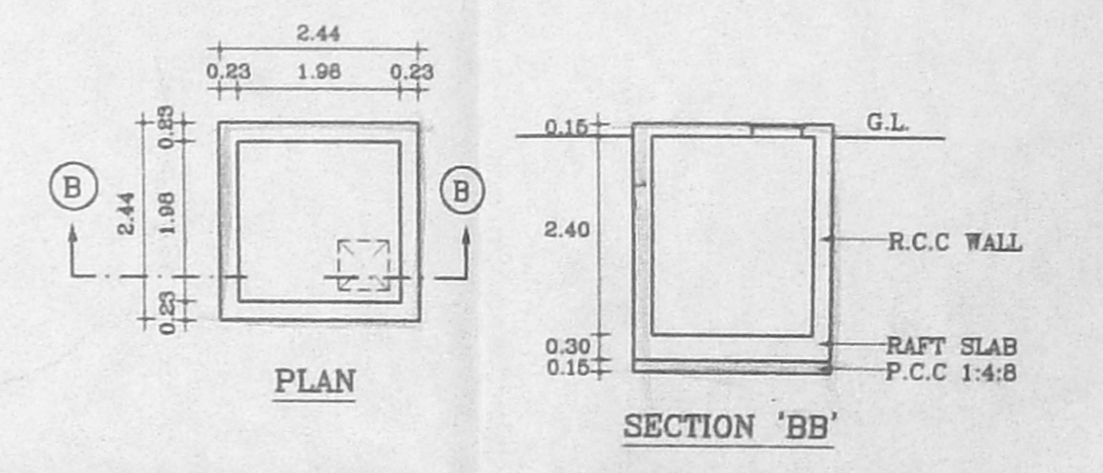

SUMP DETAIL

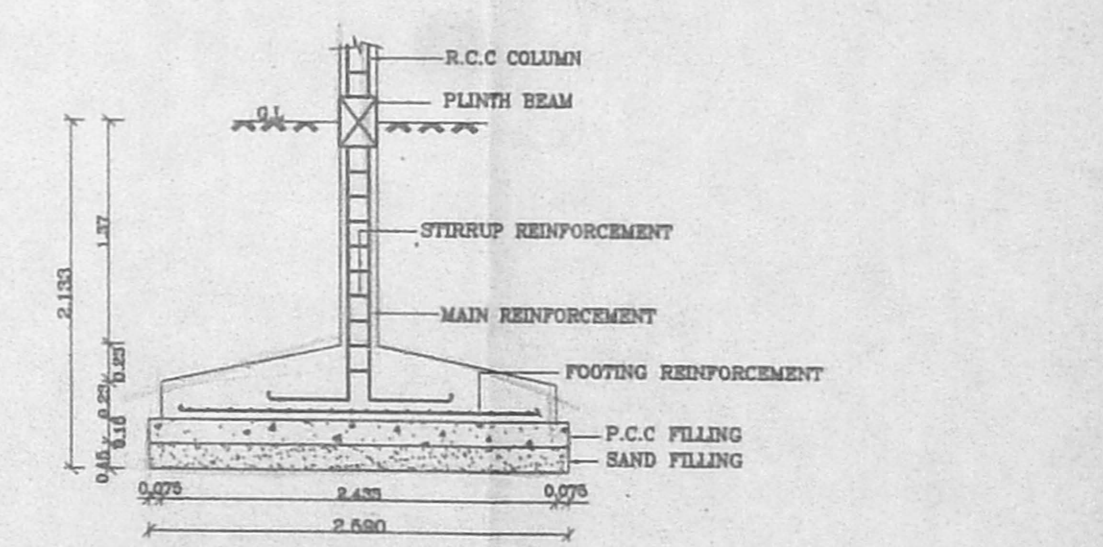

FOUNDATION DETAIL (SCALE 1:50)

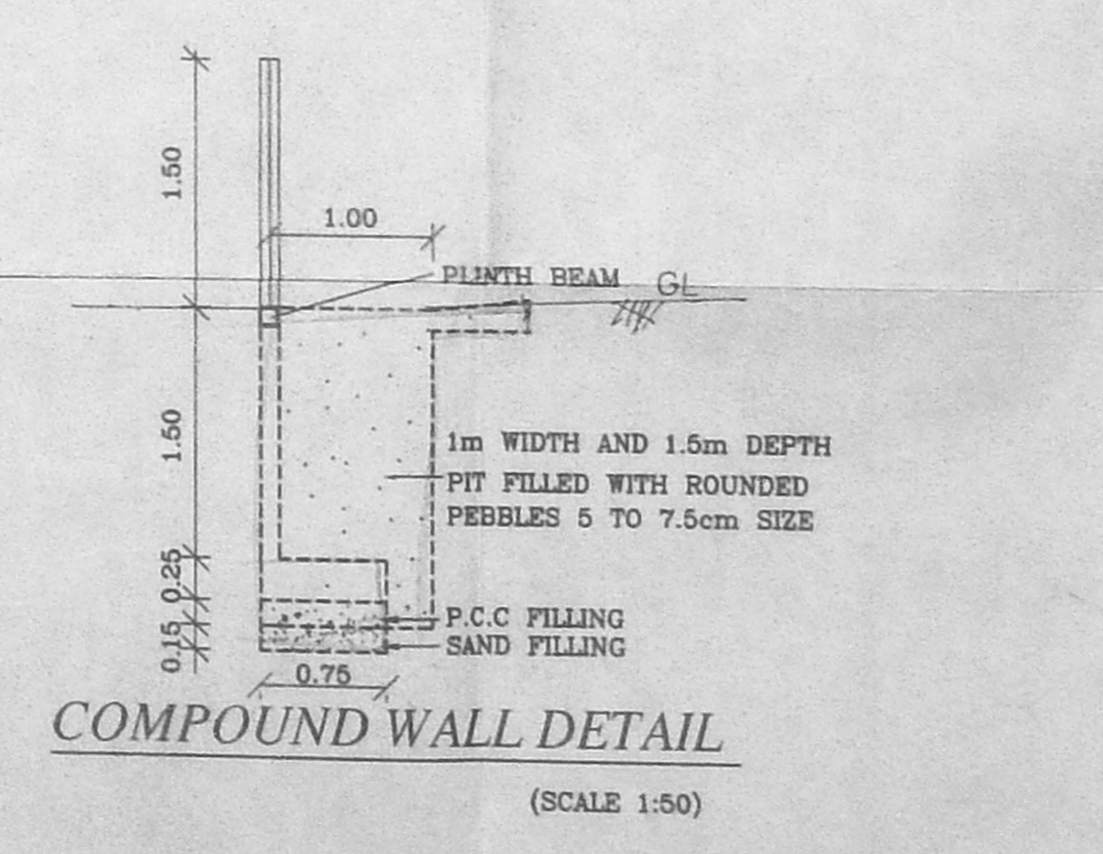

COMPOUND WALL DETAIL (SCALE 1:50)

| SCHEDULE OF JOINERY | | |
|---------------------|-------------|-----------|
| TYPE | DESCRIPTION | SIZE |
| D | DOOR | 1.05x2.13 |
| D1 | DOOR | 1.05x2.13 |
| D2 | DOOR | 1.05x2.13 |
| W | WINDOW | 2.44x2.13 |
| W1 | WINDOW | 1.83x1.37 |
| W2 | WINDOW | 1.22x1.37 |
| K.W | WINDOW | 1.22x1.05 |
| V1 | VENTILATOR | 0.30x0.60 |

- SPECIFICATIONS**
- R.C.C FOOTING & COLUMN IN CONCRETE 1:2:4
 - SUPER STRUCTURE BRICKWORK SET IN cm 1:5
 - R.C.C 1:2:4 FOR LINTELS, BEAMS & SLABS
 - P.C.C 1:4:8 FOR FLOOR LEVELLING COURSE
 - P.C.C 1:5:10 IN BASEMENT FOR FOUNDATION
 - JOINERY WITH T.W FLUSH DOORS & T.W GLAZED WINDOWS & VENTILATORS
 - 3 COATS OF CEMENT PAINT TO INSIDE & OUT SIDE WALLS
 - 2 COATS OF ENAMEL PAINTS OVER ONE COAT OF PRIMER FOR JOINERY, GRILLEWORK, ETC
 - WEATHERING COURSE OVER ROOF SLAB 3" THICK WITH BRICK JELLY LIME CONCRETE AND ONE LAYER OF PRESSED TILES ON TOP

| AREA STATEMENTS | SQ.FT | SQ.M |
|-------------------------------------|----------|---------|
| PLOT AREA | 9607.00 | 892.51 |
| GROUND FLOOR AREA | | 301.08 |
| GROUND FLOOR SERVICE AREA* | | 50.97 |
| FIRST FLOOR AREA | | 342.56 |
| SECOND FLOOR AREA | | 342.56 |
| THIRD FLOOR AREA | | 342.56 |
| TOTAL AREA (* NOT INCLUDED IN AREA) | | 1328.76 |
| F.S.I. | - 1.49 | |
| PLOT COVERAGE | - 39.44% | |

PROPOSED RESIDENTIAL FLATS AT DOOR No:64, GANAPATHY STREET, WEST MAMBALAM, CHENNAI-600033. IN T.S Nos:21/22 & 21/23, BLOCK No:48 OF PULIYUR VILLAGE.

SCALE : 1:100 DATE : 13-12-2000
 JOB NO : 763 DRAWN :

| COLOUR INDEX | |
|---------------|---|
| PROPOSED ROAD | — |
| BOUNDARY | — |
| SEWER LINE | — |

ARCHITECT
 R.SATHYANARAYANA, b.arch, a.i.a.
 ARCHITECT
 R. SATHYANARAYANA, B.Arch, A.I.A.
 R. A. NO: 97,
 U-12, ANNA NAGAR,
 MADRAS-600 040

Handwritten calculations and notes at the bottom left of the page.